

The Residence

Residential Apartments

Progress Update
July 2019



CSI PROP
INTERNATIONAL PROPERTIES
MAKING A DIFFERENCE

Dear Investor,

On behalf of the developer, we provide you with the latest images and information as of July 2019 from The Residence construction site.



Work has continued to progress well on site for The Residence, Manchester.

A summary of the works are below:

- Mtech jump form set up complete
- Irwell Tower
 - Level 2 floor cast on 22nd July 2019 and setting out decking for Level 3
 - Columns and walls at Level 5
- Greengate Tower
 - Pre-cast frame currently in manufacture for Levels 1 +
 - Upper ground floor level decking part complete
- Negotiations are currenting ongoing with façade and fit out contractors which are being procured individually and co-ordinated with Carey's frame programme

Pictures on the following pages were taken 24th July 2019 and show progress to the basement car park, podium levels and Mtech superstructure to the Irwell building.

The Residence

Residential Apartments

Progress Update
July 2019



The Residence

The Residence

Residential Apartments

Progress Update
July 2019



The Residence



The Residence



The Residence

The Residence

Residential Apartments

Progress Update
July 2019



The Residence

The Residence

Residential Apartments

Progress Update
July 2019

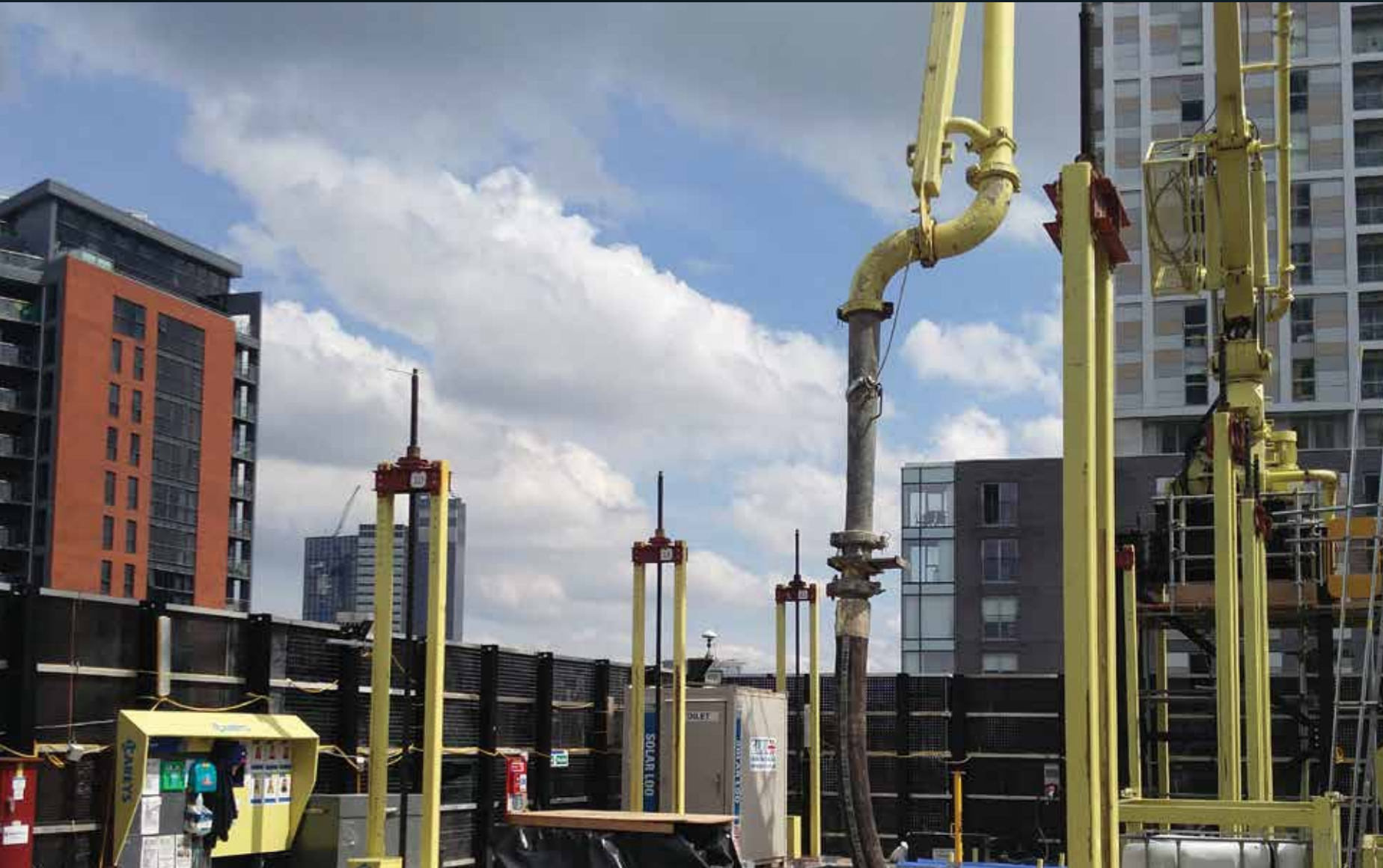

The Residence