

The Residence

Residential Apartments

Progress Update
November 2019



CSI PROP
INTERNATIONAL PROPERTIES
MAKING A DIFFERENCE

Dear Investor,

On behalf of the developer, we provide you with the latest images and information as of July 2019 from The Residence construction site.



Work has continued to progress well on site for The Residence, Manchester.

A summary of the works are below:

- Irwell Tower: Floors cast up to Level 19
- Irwell Tower: Columns/walls cast up to Level 22
- Irwell Tower: Cycle of one floor per week for the Mtech system is being achieved
- Greengate Tower: Pre-cast frame at Level 3
- Podium: Upper ground floor level complete

Pictures on the following pages were taken 27th November 2019 and show progress to the Mtech superstructure to the Irwell Tower and pre-cast concrete frame to the Greengate Tower.

The Residence

Residential Apartments

Progress Update
November 2019

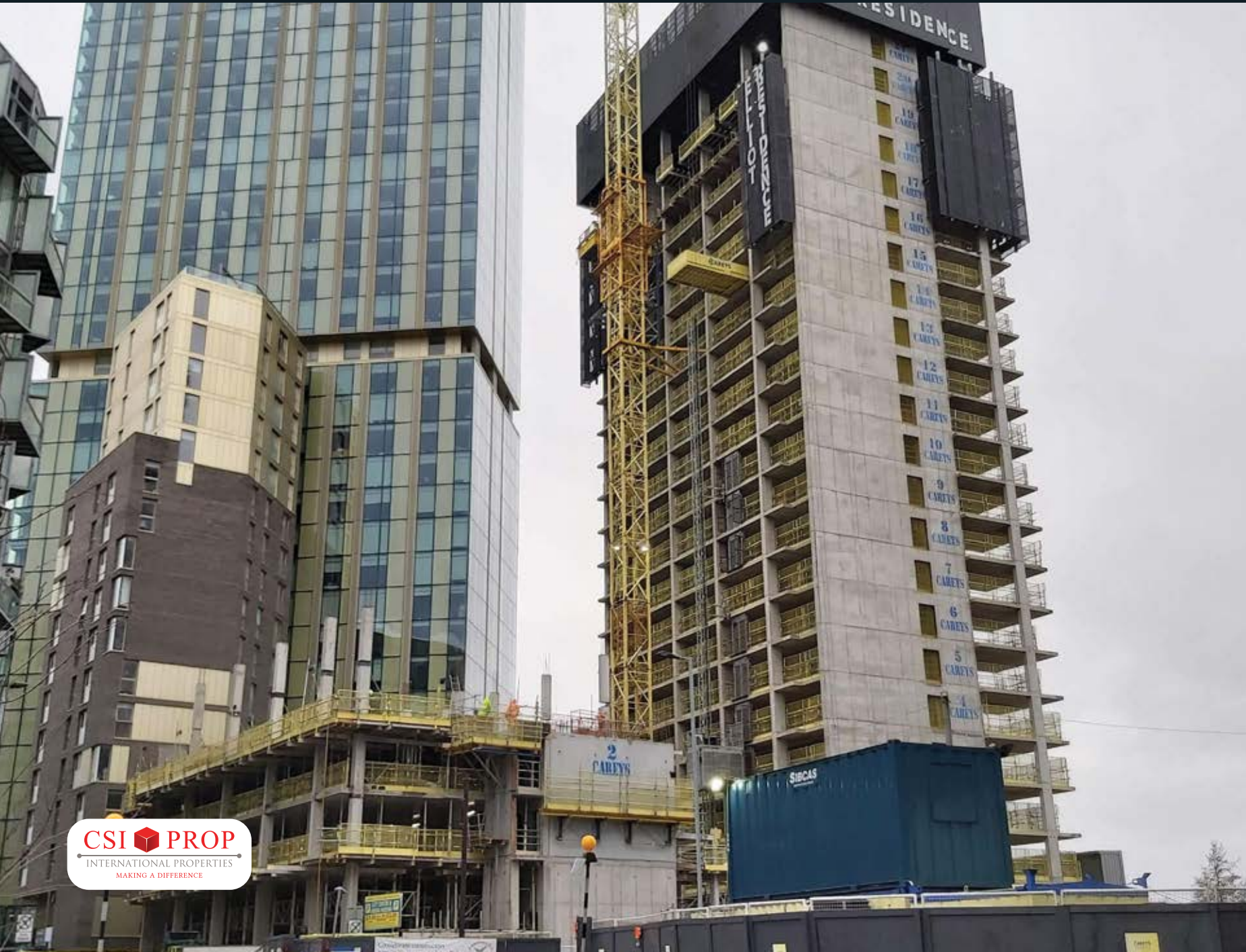

The Residence

The Residence

Residential Apartments

Progress Update
November 2019



CSI PROP
INTERNATIONAL PROPERTIES
MAKING A DIFFERENCE

The Residence



The Residence